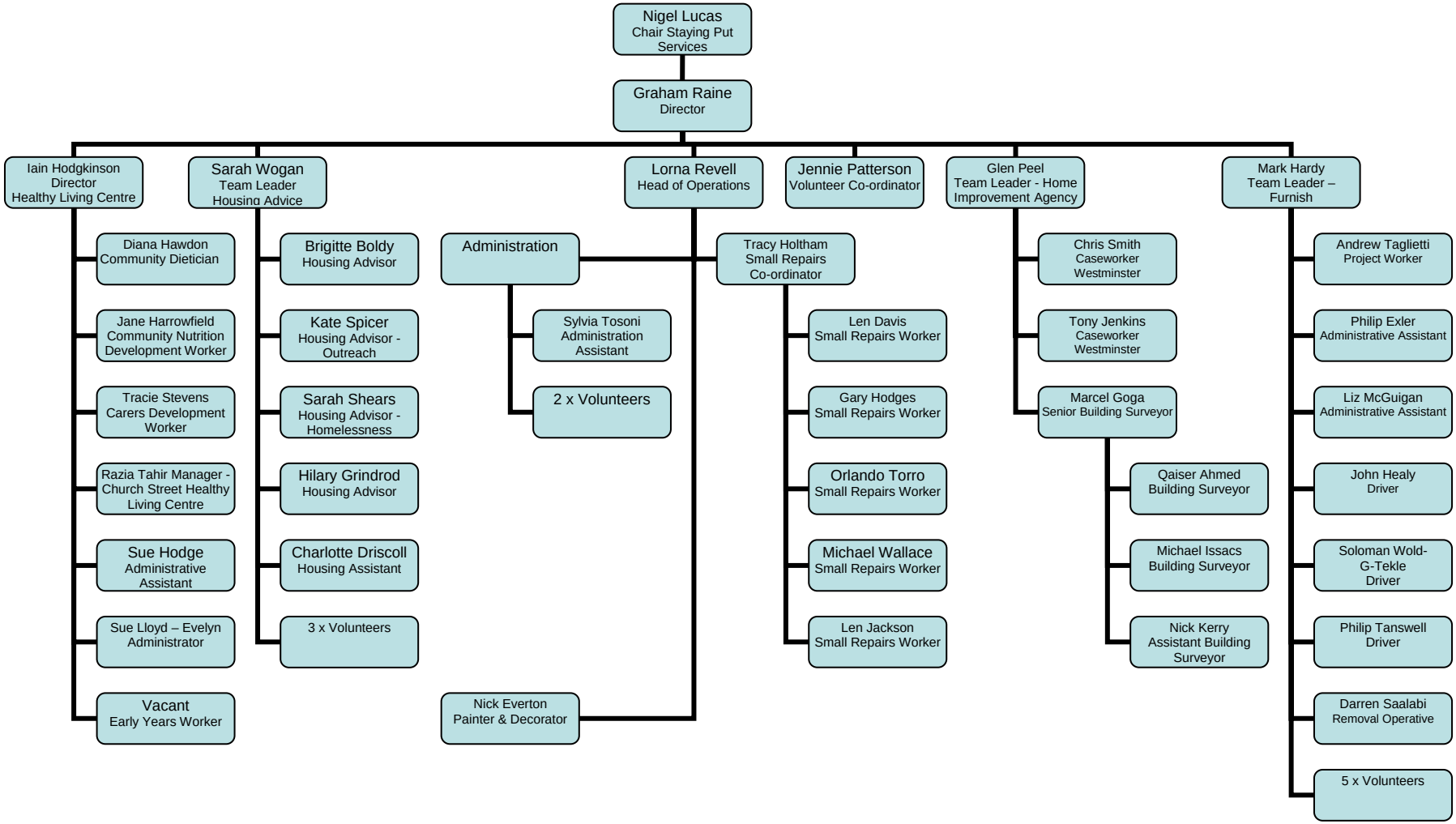
Nigel Lucas
Chair Staying Put Services
Graham Raine
Director
Iain Hodgkinson
Director
Healthy Living Centre
Diana Hawdon
Community Dietician
Jane Harrowfield
Community Nutrition Development Worker
Tracie Stevens
Carers Development Worker
Razia Tahir Manager - Church Street Healthy Living Centre
Sue Hodge
Administrative Assistant
Sue Lloyd – Evelyn
Administrator
Vacant
Early Years Worker
Sarah Wogan
Team Leader
Housing Advice
Brigitte Boldy
Housing Advisor
Kate Spicer
Housing Advisor - Outreach
Sarah Shears
Housing Advisor - Homelessness
Hilary Grindrod
Housing Advisor
Charlotte Driscoll
Housing Assistant
3 x Volunteers
Lorna Revell
Head of Operations
Administration
Sylvia Tosoni
Administration Assistant
2 x Volunteers
Nick Everton
Painter & Decorator
Tracy Holtham
Small Repairs Co-ordinator
Len Davis
Small Repairs Worker
Gary Hodges
Small Repairs Worker
Orlando Torro
Small Repairs Worker
Michael Wallace
Small Repairs Worker
Len Jackson
Small Repairs Worker
Jennie Patterson
Volunteer Co-ordinator
Glen Peel
Team Leader - Home Improvement Agency
Chris Smith
Caseworker
Westminster
Tony Jenkins
Caseworker
Westminster
Marcel Goga
Senior Building Surveyor
Qaiser Ahmed
Building Surveyor
Michael Issacs
Building Surveyor
Nick Kerry
Assistant Building Surveyor
Mark Hardy
Team Leader – Furnish
Andrew Taglietti
Project Worker
Philip Exler
Administrative Assistant
Liz McGuigan
Administrative Assistant
John Healy
Driver
Soloman Wold-G-Tekle
Driver
Philip Tanswell
Driver
Darren Saalabi
Removal Operative
5 x Volunteers